

FILED
GREENVILLE CO. S. C.
DEC 9 3 57 PM '83
DONNIE S. TANNERSLEY
R.M.C.

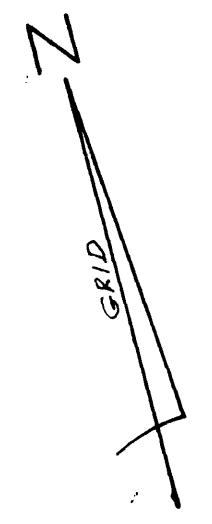

LOCATION MAP N/S

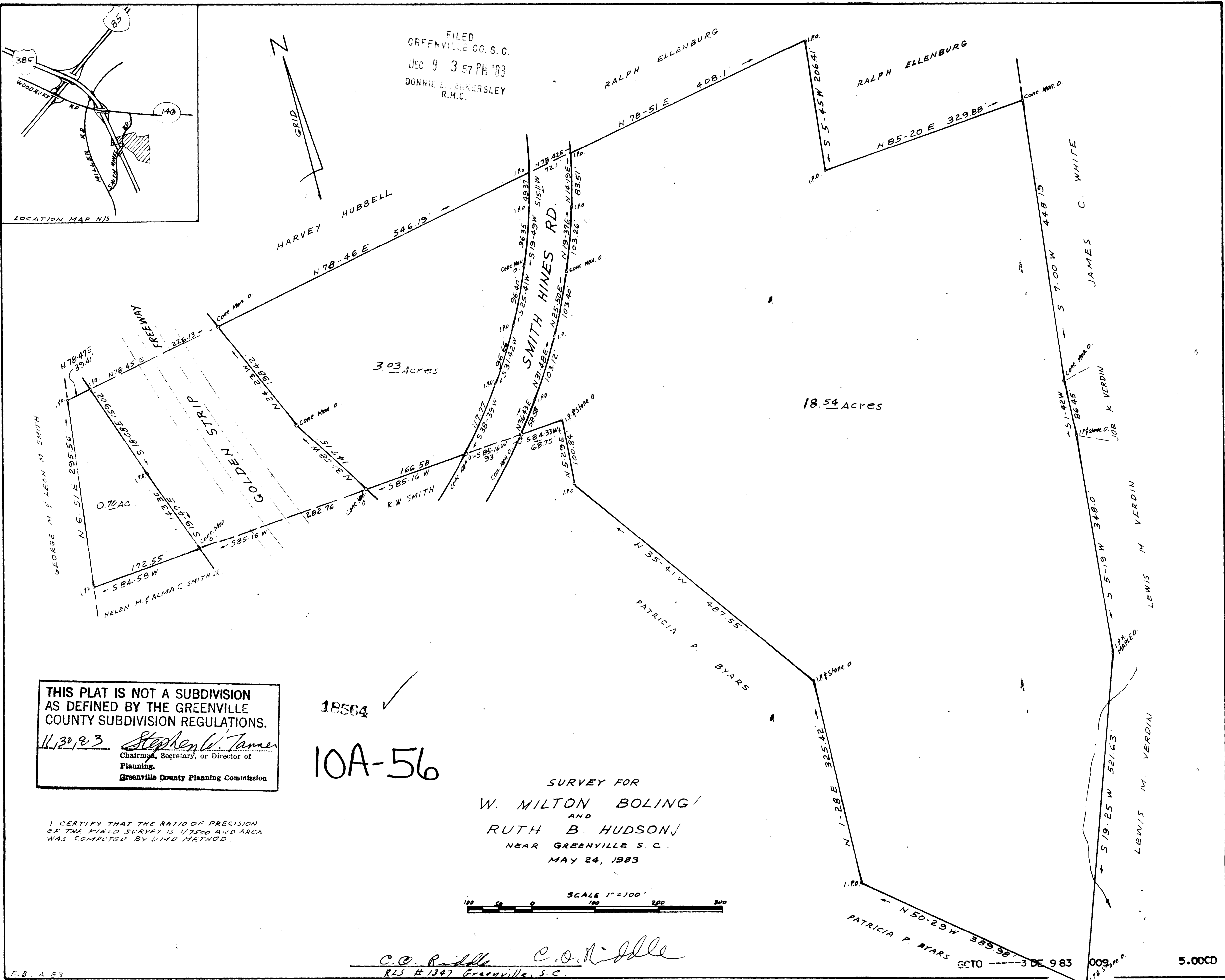

THIS PLAT IS NOT A SUBDIVISION
AS DEFINED BY THE GREENVILLE
COUNTY SUBDIVISION REGULATIONS.

11/30/83 *Stephen L. Tamer*
Chairman, Secretary, or Director of
Planning.
Greenville County Planning Commission

18564 ✓
10A-56

I CERTIFY THAT THE RATIO OF PRECISION
OF THE FIELD SURVEY IS 1/7500 AND AREA
WAS COMPUTED BY DIMD METHOD.

SURVEY FOR
W. MILTON BOLING
AND
RUTH B. HUDSON
NEAR GREENVILLE S. C.
MAY 24, 1983

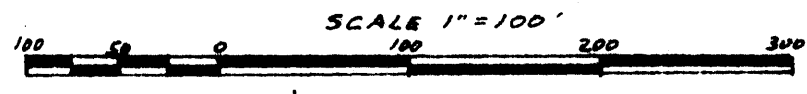

C.O. Riddle C.O. Riddle
RLS #1347 Greenville, S.C.

PATRICIA P. BYARS
N 50-29 W 389.98'
GCTO 3 DE 983

5.00CD

MICROFILMED